VISIT…

LANZAROTE Caliente.COM

3 am

Lyrics by ROB THOMAS
Music by ROB THOMAS, BRIAN YALE,
JOHN LESLIE GOFF and JOHN JOSEPH STANLEY

Moderately fast

A♭ D♭(add9) A♭ D♭(add9)

mf

A♭ D♭(add9) A♭ D♭(add9) A♭ D♭(add9) A♭ D♭(add9)

E♭ D♭(add9)

Well, she said it's cold out - side, and she hands me my rain -
Well, she's got a lit - tle bit of some - thing; God, it's bet - ter than noth -
Well, she be - lieves that life is - n't made up of all that she used

A D♭(add9) A♭ D♭(add9) E♭

- coat; she's al - ways
- ing. And in her col - or
to. And the clock on the wall

© 1996 EMI BLACKWOOD MUSIC INC., BIDNIS, INC. (BMI),
POOKIE STUFF (BMI), TABITHA'S SECRET MUSIC and TECKLAH MUSIC
All Rights for BIDNIS, INC. and POOKIE STUFF Controlled and Administered by EMI BLACKWOOD MUSIC INC.
All Rights Reserved International Copyright Secured Used by Permission

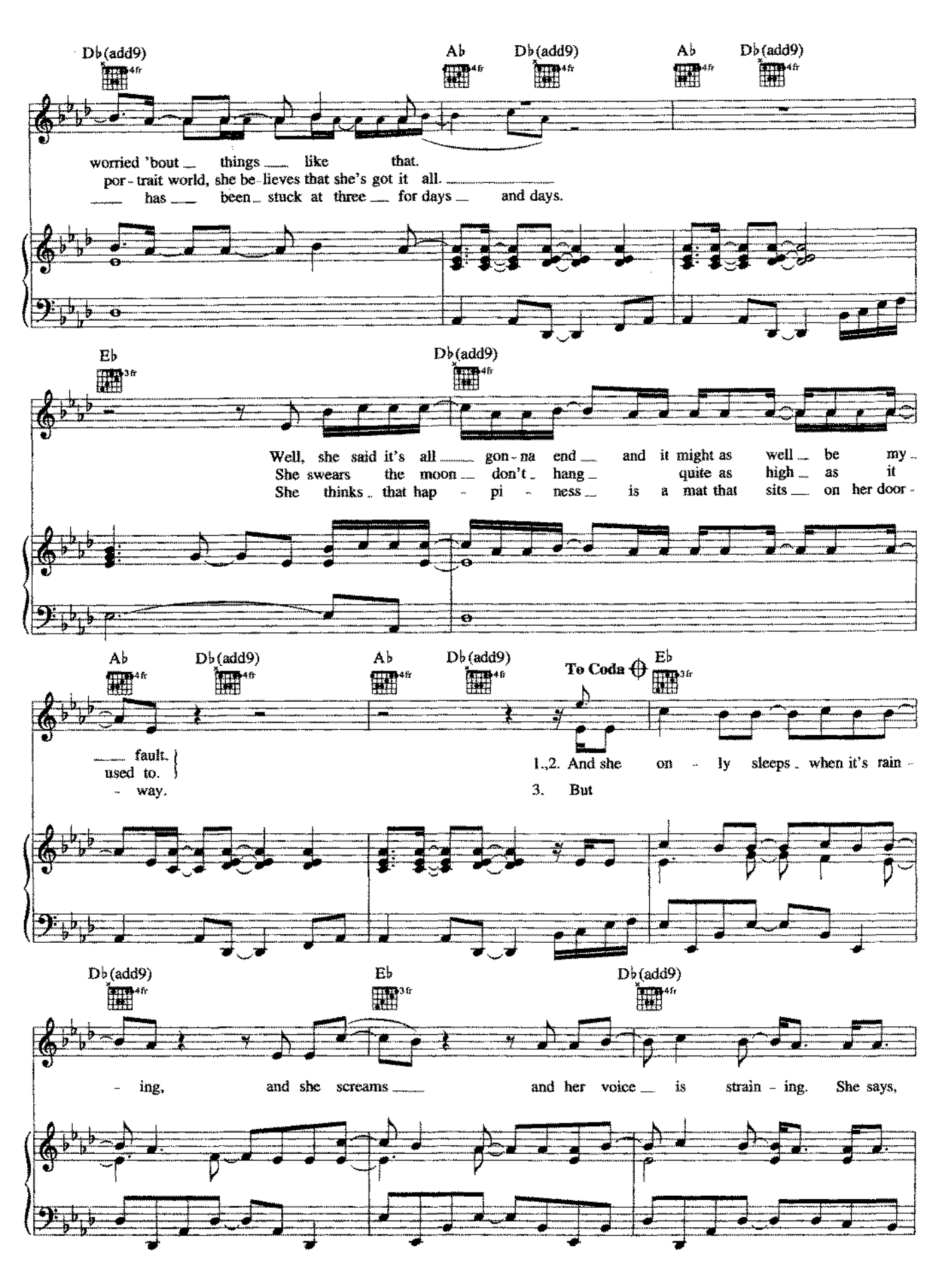
Db(add9)
Ab
Db(add9)
Ab
Db(add9)
worried 'bout things like that.
por - trait world, she be - lieves that she's got it all.
has been stuck at three for days and days.
Eb
Db(add9)
Well, she said it's all gon - na end and it might as well be my
She swears the moon don't hang quite as high as it
She thinks that hap - pi - ness is a mat that sits on her door
Ab
Db(add9)
Ab
Db(add9)
To Coda
Eb
fault.
used to.
way.
1.,2. And she on - ly sleeps when it's rain
3. But
Db(add9)
Eb
Db(add9)
- ing, and she screams and her voice is strain - ing. She says,

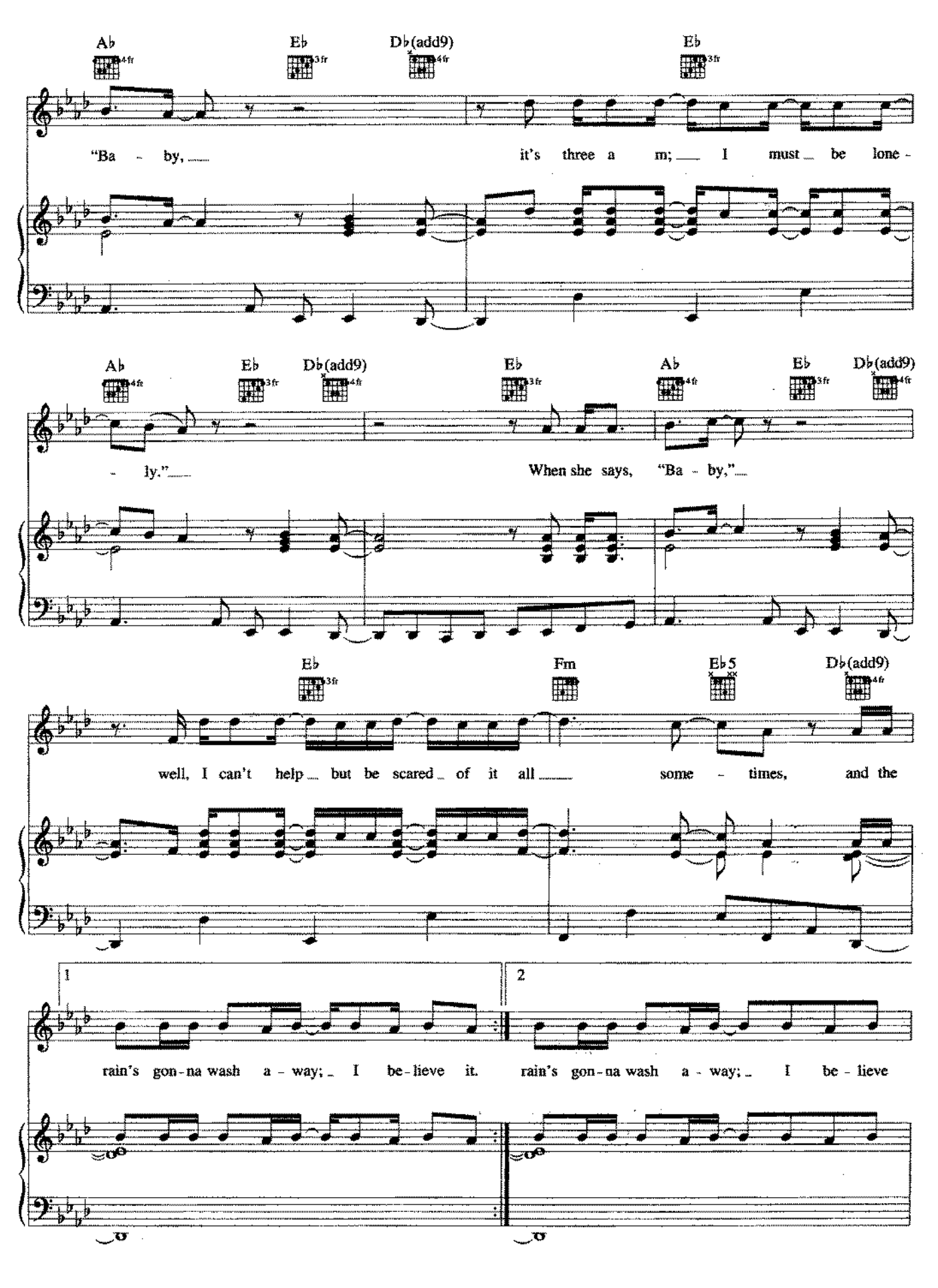
Ab
Eb
Db(add9)
Eb
"Ba - by, it's three a m; I must be lone -
Ab
Eb
Db(add9)
Eb
Ab
Eb
Db(add9)
- ly." When she says, "Ba - by,"
Eb
Fm
Eb5
Db(add9)
well, I can't help but be scared of it all some - times, and the
1
2
rain's gon - na wash a - way; I be - lieve it. rain's gon - na wash a - way; I be - lieve

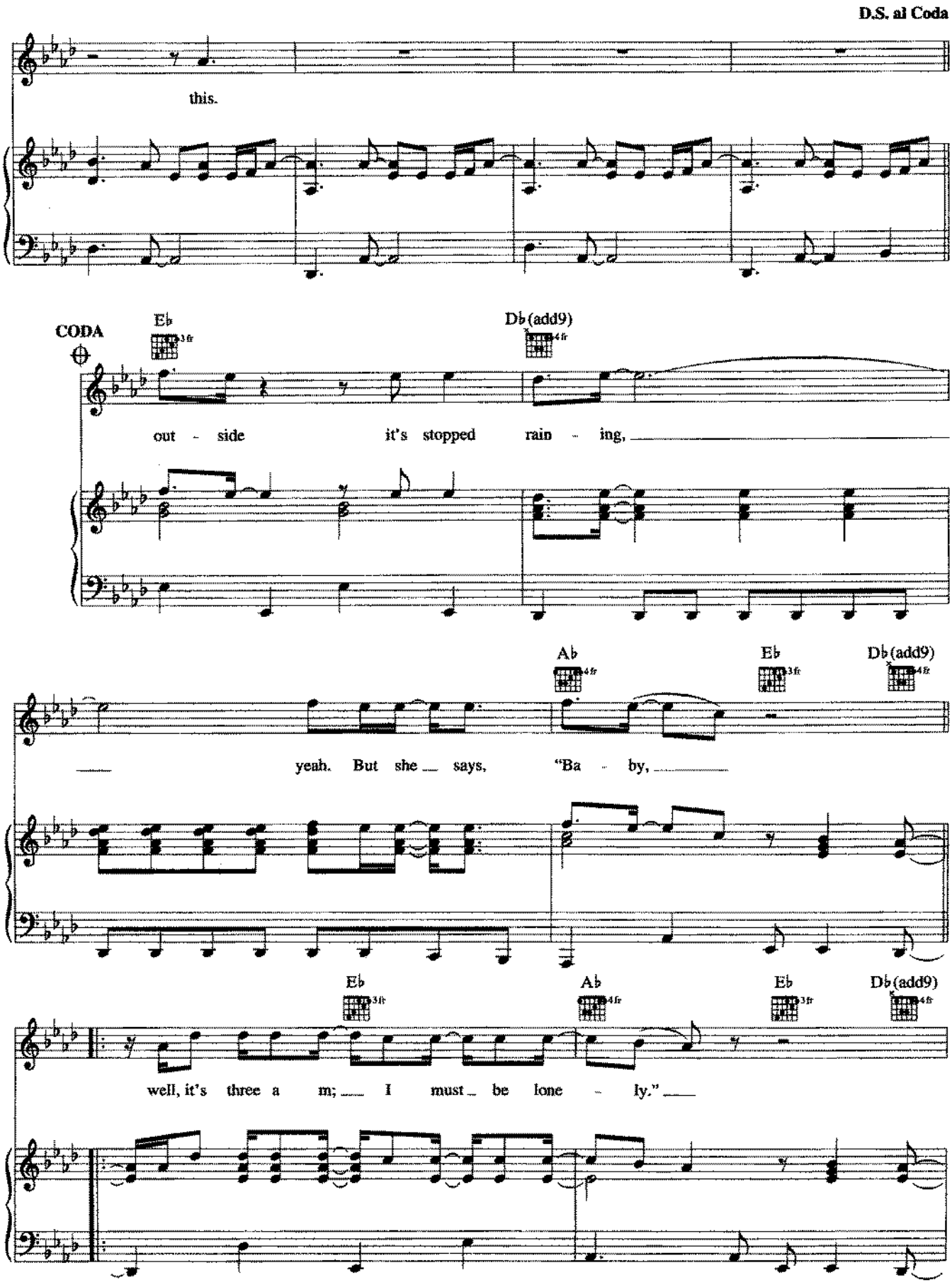
D.S. al Coda
this.
CODA
E♭
3fr
D♭(add9)
4fr
out - side it's stopped rain - ing,
A♭
4fr
E♭
3fr
D♭(add9)
4fr
yeah. But she says, "Ba - by,
E♭
3fr
A♭
4fr
E♭
3fr
D♭(add9)
4fr
well, it's three a m; I must be lone - ly."

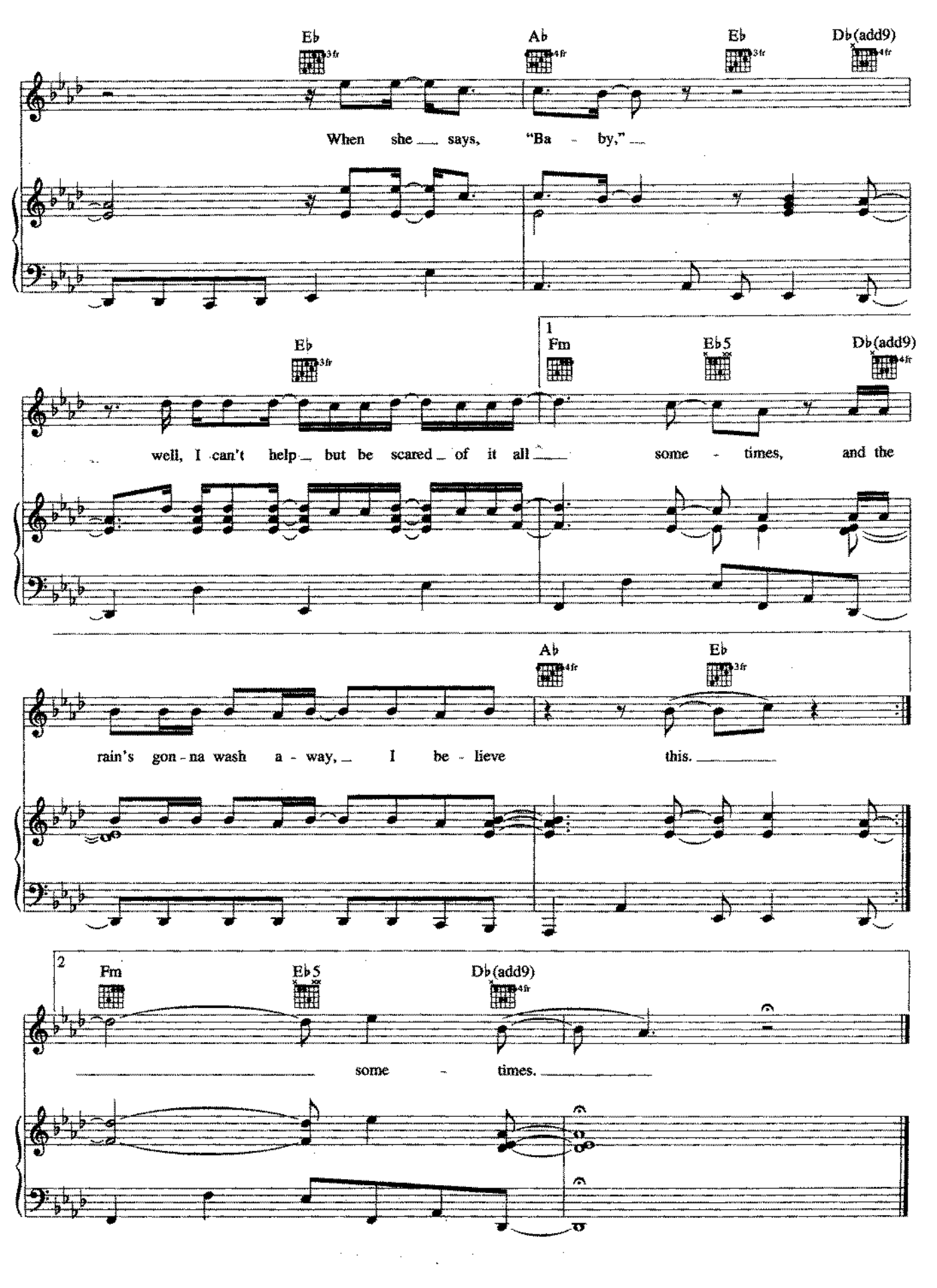
E♭
A♭
E♭
D♭(add9)
When she says, "Ba - by,"
E♭
1
Fm
E♭5
D♭(add9)
well, I can't help but be scared of it all some - times, and the
A♭
E♭
rain's gon - na wash a - way, I be - lieve this.
2
Fm
E♭5
D♭(add9)
some - times.